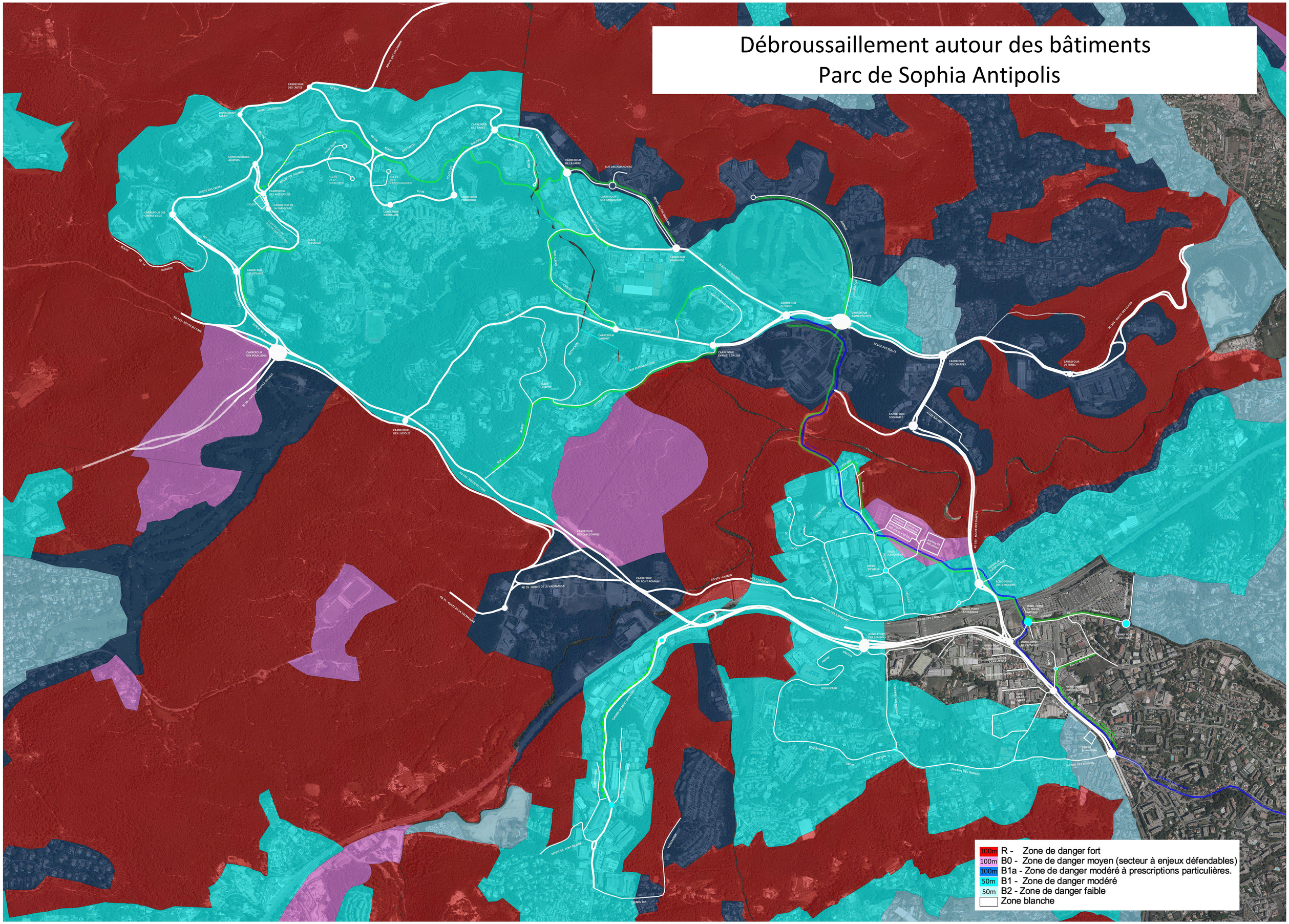Débroussaillement autour des bâtiments
Parc de Sophia Antipolis